

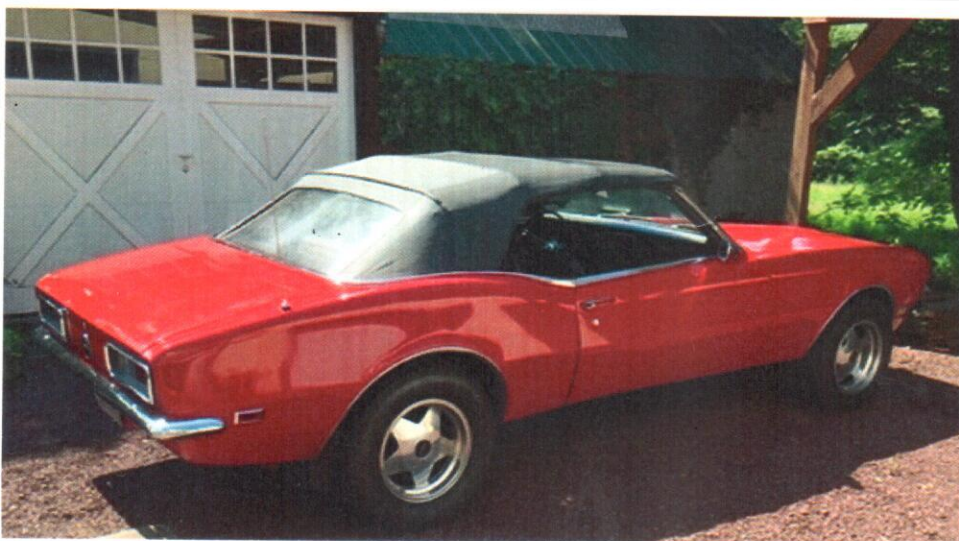

**55 210 2 dr
HT Adobe Beige
Tan Interior
305 SB Richmond
5 spd Manual Trans.
Baby Dana rear axle
Pwr 4 whl disc brakes.**

**Stock Interior except for Bucket seats. Body Off restored in the '80s.
Urethane re Paint 2001. Original Power Assist Steering Stock steering box. Underdash AC \$30,000.
Call or email for more information.**



**'68 Camaro Convertible Red
Manual Black Top Black Interior
6 cyl 350 turbo trans \$18,000.
Call Ted @215-348-5568 Or
email Ted@eastcoastchevy.com**

Stored Inside since late 70's. Used very rarely since. Body: In late 70's Quarters replaced left side GM right side Made Right, inner quarters repaired, Door Skins replaced [GM], Right Fender replaced [GM], Left Fender lower rear heel repaired. Floor pans & trunk original. Dash top replaced due to rust damage from leaky windshield. Dash pad replaced. Car repainted Red unfortunately moisture trapped in paint or primer that appeared as small dots all over surface. That is the current condition of paint. Interior: Original Seat Covers except Drivers seat bottom bucket replaced. Carpet, Top, Dash Pad, Windshield replaced, Repo floor mats added. Have the remaining seat covers for buckets, not needed now, Exterior: Bumpers, Tail Lights, replaced. Engine: 250 '6' cyl rebuilt and installed in late 70's, electronic ignition, carb rebuilt was new in '80, fuel pump new 2017. 350 Turbo Trans. installed in 2017. Radiator was new in '80. Battery new 2024. Brakes: Front disc brakes installed 2015-16. New booster, master cylinder, all lines and rear wheel cylinders. Borgeson steering box installed 2017. Everything functional at this time. Have some extra new parts for it including Gas tank, Trunk Spoiler. Has older AM/FM cassette radio.